



100

### JOINERY

D	DOOR	99 X 198
D <sub>1</sub>	"	91 X 198
D <sub>2</sub>	"	76 X 183
IV	WINDOW	183 X 137
IV <sub>1</sub>	"	137 X 137
IV <sub>2</sub>	"	91 X 137
IV <sub>3</sub>	"	137 X 61
V	VENTILATOR	91 X 61

### EXTENT

PLOT AREA	251.1	M <sup>2</sup>
PLINTH AREA	886	SQFT

### INDEX

PROPOSAL	
BOUNDARY	

PLAN SHOWING THE PROPOSED BUILDING IN PLOT NO. 24-E 12<sup>th</sup> CROSS ROAD NEW COLONY S.N. 529/15 ZAMIN PALLAVARAM VILLAGE PALLAVAPURAM MUNICIPALITY, SAIDAPET TALUK.

SCALE 1/8

*Scrutiny Plan*  
A/168 83/88

*Balij*  
OWNER

*P. Raymond Duban, D.C.E.*  
CONSULTING ENGINEER  
DESIGNS NO. 55 STATION ROAD,  
CHROMPET, MADRAS-600 044

LICENSED SURVEYOR

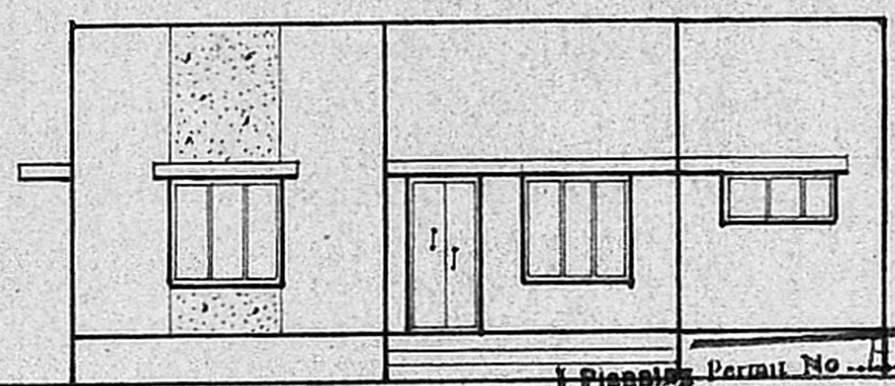

### ELEVATION

**APPROVED**  
Subject to the conditions in this office letter.  
No. A/16883/88 Dt. 26.10.88  
*G. S. Jayalalitha*  
FOR MEMBER SECRETARY  
MADRAS METROPOLITAN  
DEVELOPMENT AUTHORITY

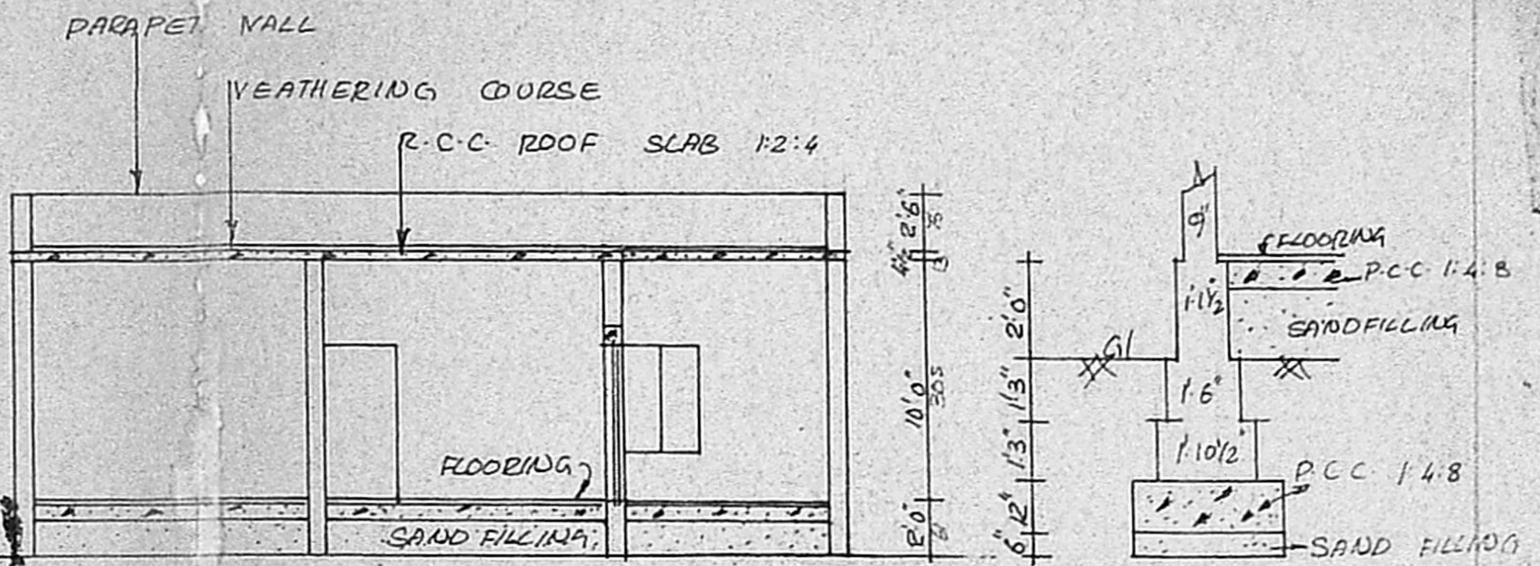
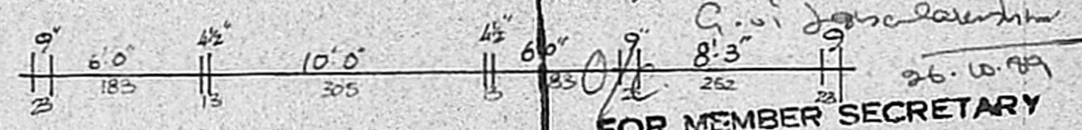

### SECTION ON AB

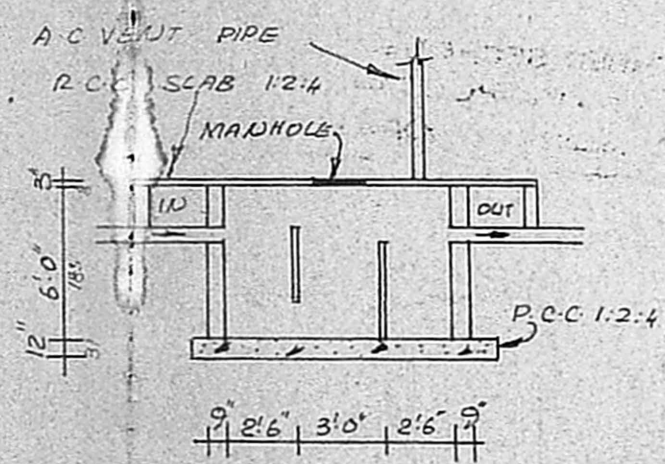

### DETAILS OF SEPTIC TANK

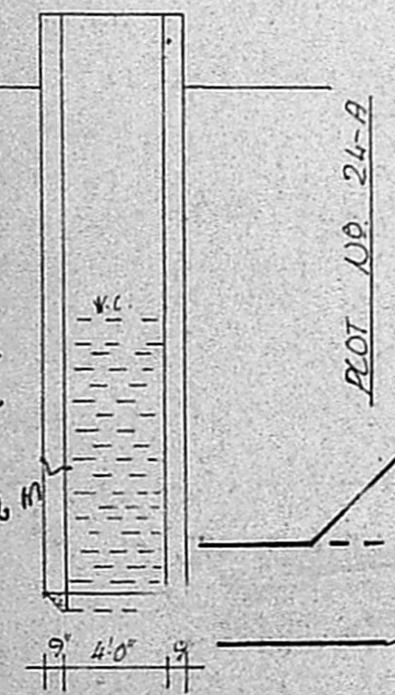

### SECTION OF WELL

### TYP. FOUNDATION DETAILS

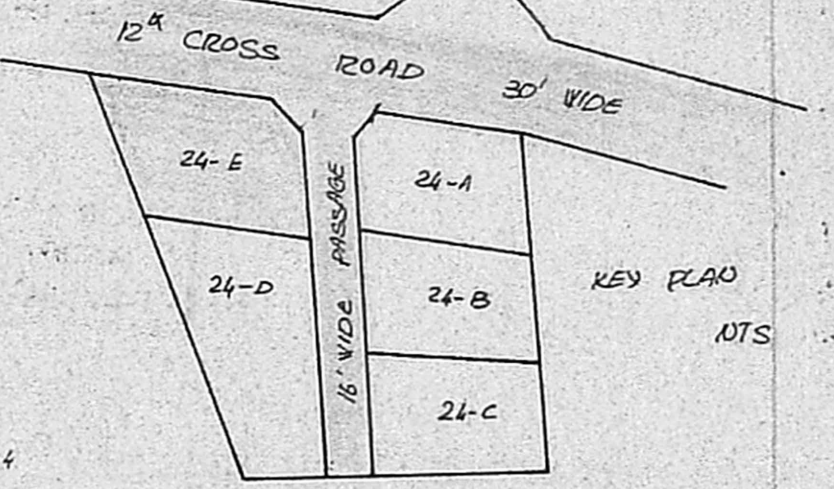

### KEY PLAN

APPROVED VIDE G. NO. D<sub>2</sub>(C)/145/88  
P.P.D. NO. 165/88  
LD 88

### PLOT NO. 24-D

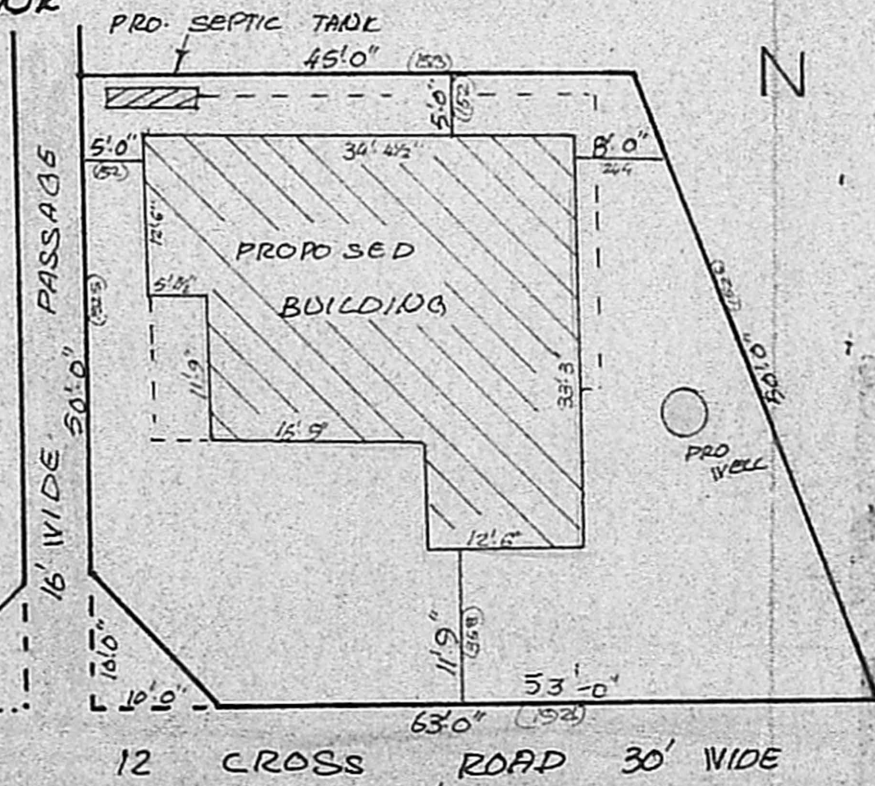

### SITE PLAN

SCALE 1/16

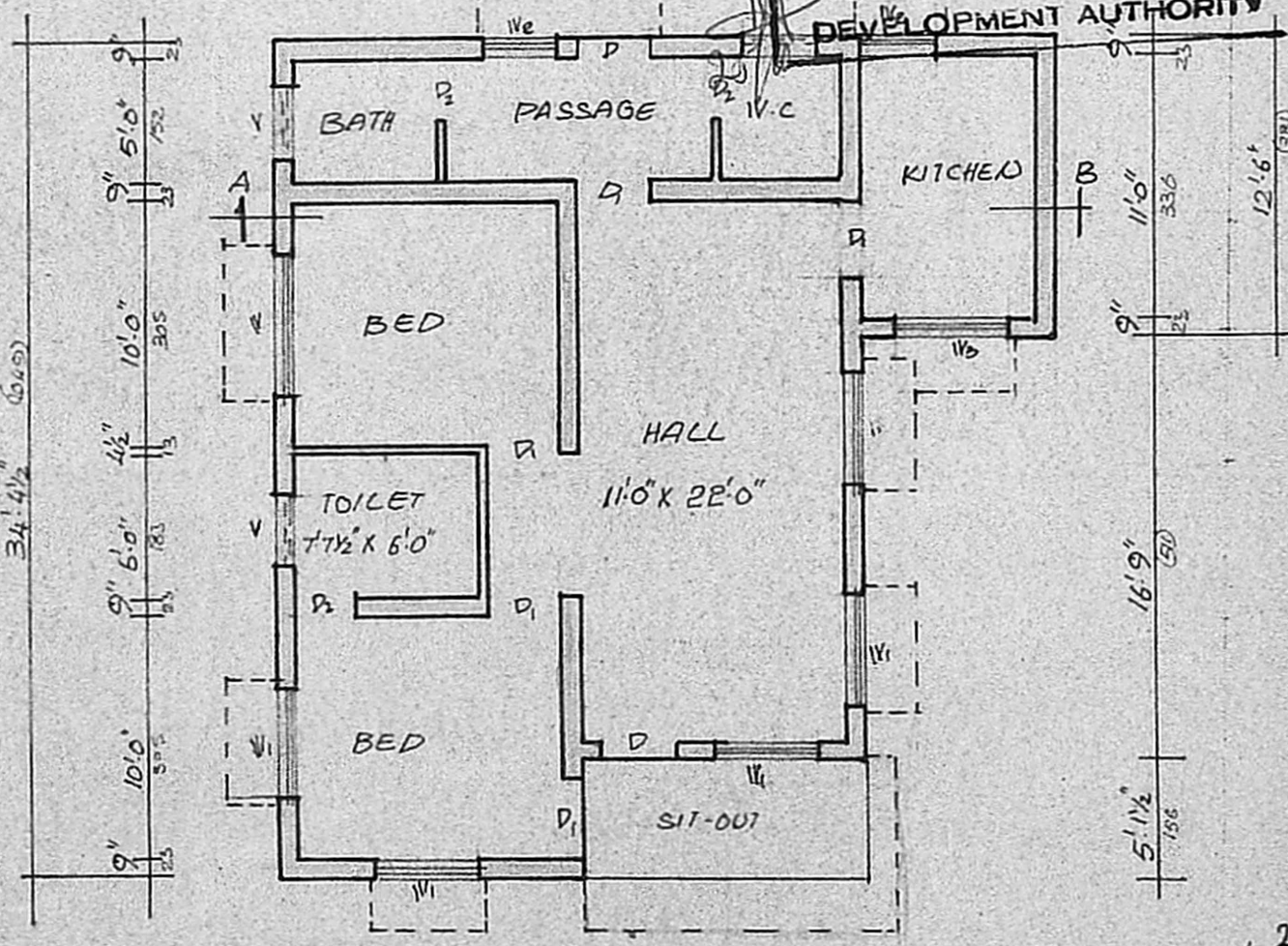

### GROUND FLOOR PLAN

$35 \times 25 = 875$   
 $9 \times 13 = 117$   
 $875 - 117 = 758$

$92 \div 37 = 2.51$

12-6  
11-9  
A-3  
2-3  
24-6